

Sea Link

Volume 6: Environmental Statement

Document: 6.4.2.2.B

Part 2 Suffolk

Chapter 2 Appendix 2.2.B

Suffolk Wintering Bird Report 2022/23 and 2023/24 – Figures Part 1 of 2

Planning Inspectorate Reference: EN020026

Version: **AB**

MarchApril 2026

Infrastructure Planning (Applications: Prescribed Forms and Procedure)
Regulations 2009 Regulation 5(2)(a)

Contents

Application Document 6.4.2.2.B Suffolk Wintering Bird Report 2022/23 and 2023/24 – Figures Part 1 of 2

- Application Document 6.4.2.2.B.1 Suffolk Wintering Bird Transect Routes 2022-23
- Application Document 6.4.2.2.B.2 Suffolk Winter Bird Survey Results October 2022
- Application Document 6.4.2.2.B.3 Suffolk Winter Bird Survey Results November 2022
- Application Document 6.4.2.2.B.4 Suffolk Winter Bird Survey Results December 2022
- Application Document 6.4.2.2.B.5 Suffolk Winter Bird Survey Results January 2023
- Application Document 6.4.2.2.B.6 Suffolk Winter Bird Survey Results February 2023
- Application Document 6.4.2.2.B.7 Suffolk Winter Bird Survey Results March 2023

<u>Version</u>			
<u>Date</u>	<u>Version</u>	<u>Status</u>	<u>Description / Changes</u>
<u>March 2025</u>	<u>A</u>	<u>Final</u>	<u>For DCO Submission</u>
<u>April 2026</u>	<u>B</u>	<u>Final</u>	<u>Issued at Deadline 7</u>

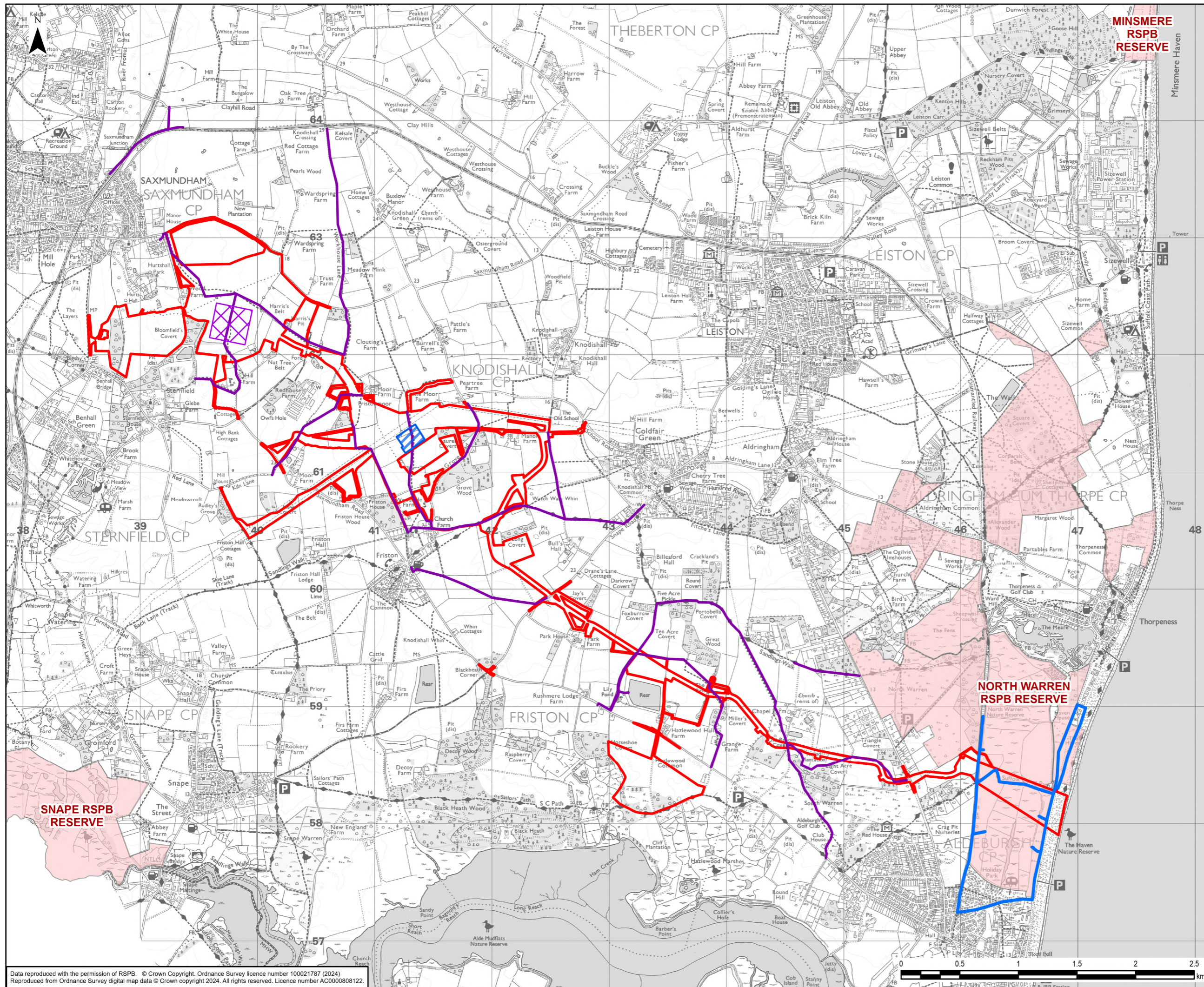

- Legend**
- Suffolk Onshore Scheme Boundary
 - Wintering Birds Transect Route (2022-23)
 - High and Low Tide Count Transect Route (2022-23)
 - Friston Substation Location
 - Saxmundham Converter Station
 - RSPB Reserve

NOTE: The wet grasslands of the RSPB Reserve were not formally surveyed on the dates shown

0	23/04/2026	ENVIRONMENTAL STATEMENT	EB	DF	SG
Rev	Date	Description	GIS	Chk	App

nationalgrid

Scheme: SEA LINK

Document Title: SUFFOLK WINTERING BIRD TRANSECT ROUTES 2022-23

Creator: EB	Date: 23/04/2026	Checker: DF	Date: 23/04/2026	Approver: SG	Date: 23/04/2026
Document Ref: FIGURE 6.4.2.2.B.1	Scale: 1:30,000	Format: A3	Sheets: OF	Rev: 0	

Data reproduced with the permission of RSPB. © Crown Copyright. Ordnance Survey licence number 100021787 (2024). Reproduced from Ordnance Survey digital map data © Crown copyright 2024. All rights reserved. Licence number AC0000808122.

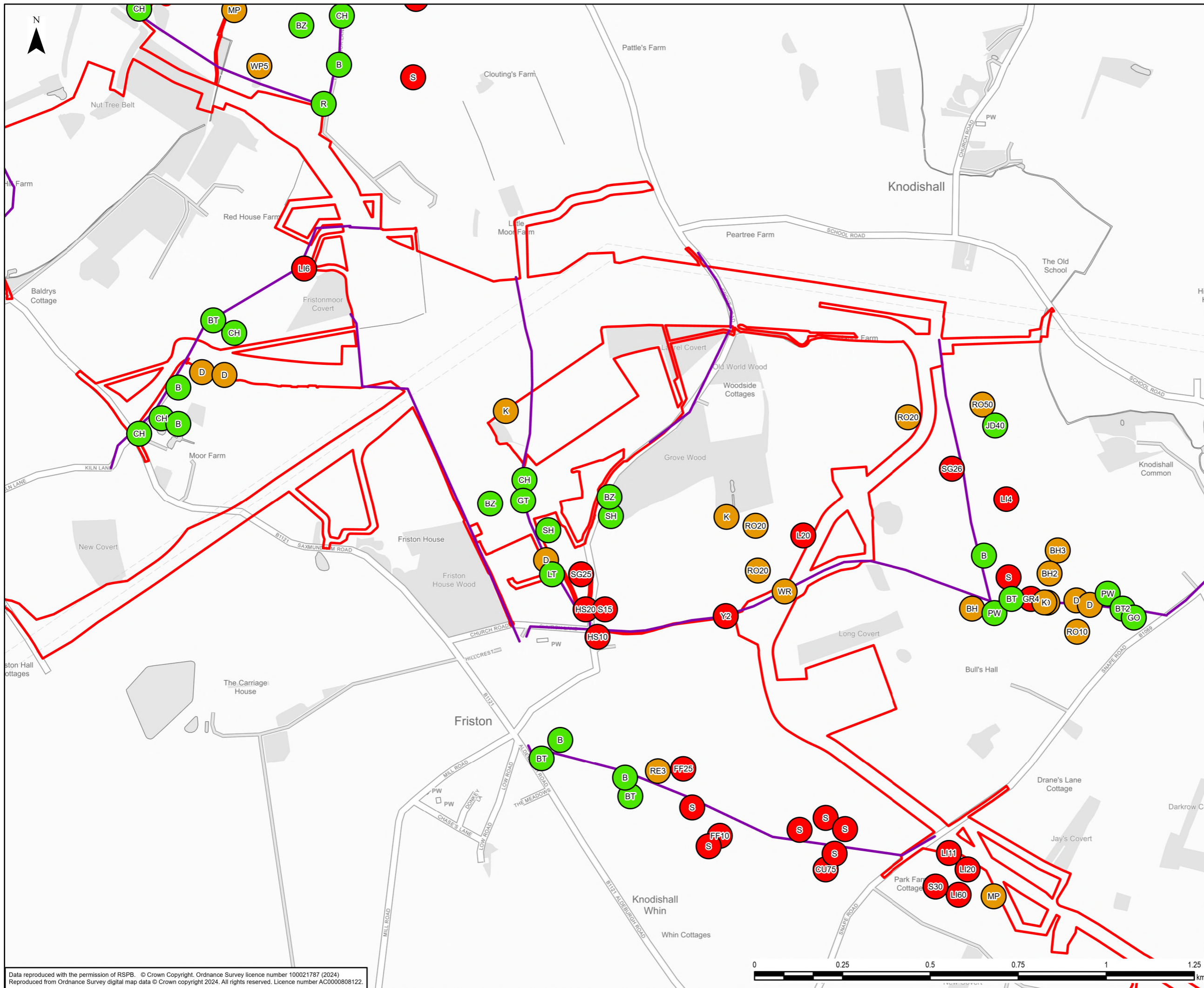

Legend

- Suffolk Onshore Scheme Boundary
- Winter Birds Survey (October 2022)**
- BoCC Red List Species
- BoCC Amber List Species
- BoCC Green List Species
- Wintering Birds Transect Route (2022-23)

NOTE: The wet grasslands of the RSPB Reserve were not formally surveyed on the dates shown

Label Codes (BTO) are given in Annex D Table 9.

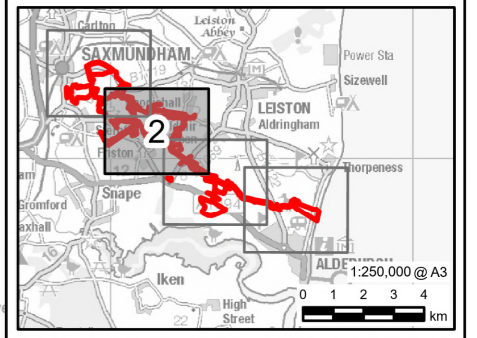

0	23/04/2026	ENVIRONMENTAL STATEMENT	EB	DF	SG
Rev	Date	Description	GIS	Chk	App
nationalgrid					
Scheme: SEA LINK					
Document Title: SUFFOLK WINTER BIRD SURVEY RESULTS OCTOBER 2022					
Creator: EB	Date: 23/04/2026	Checker: DF	Date: 23/04/2026	Approver: SG	Date: 23/04/2026
Document Ref: FIGURE 6.4.2.2.B.2	Scale: 1:10,000	Format: A3	Sheets: 2 OF 4	Rev: 0	

Data reproduced with the permission of RSPB. © Crown Copyright. Ordnance Survey licence number 100021787 (2024).
 Reproduced from Ordnance Survey digital map data © Crown copyright 2024. All rights reserved. Licence number AC0000808122.

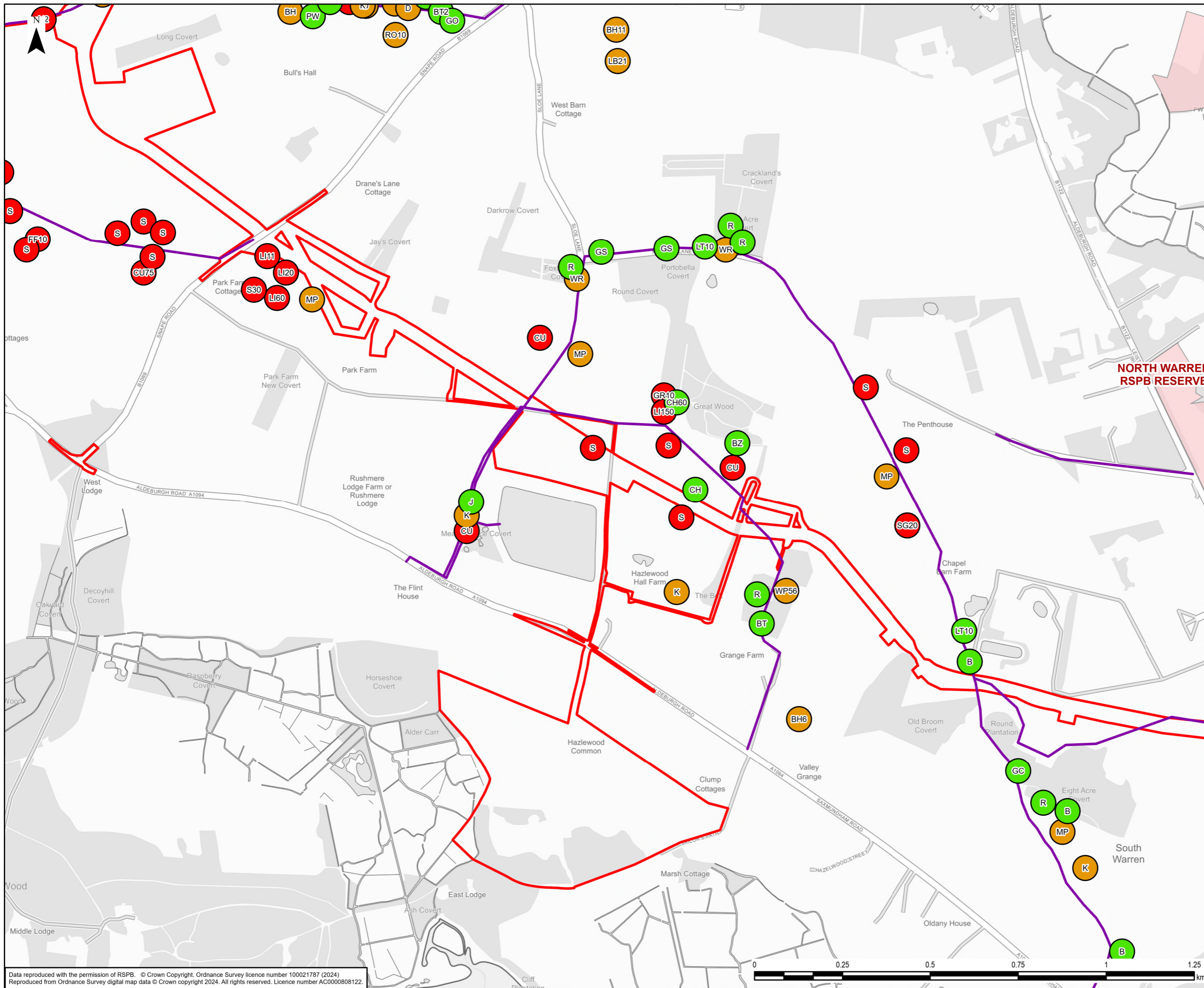

Legend

- Suffolk Onshore Scheme Boundary
- Winter Birds Survey (October 2022)**
- BoCC Red List Species
- BoCC Amber List Species
- BoCC Green List Species
- Wintering Birds Transect Route (2022-23)
- RSPB Reserve

NOTE: The wet grasslands of the RSPB Reserve were not formally surveyed on the dates shown

Label Codes (BTO) are given in Annex D Table 9.

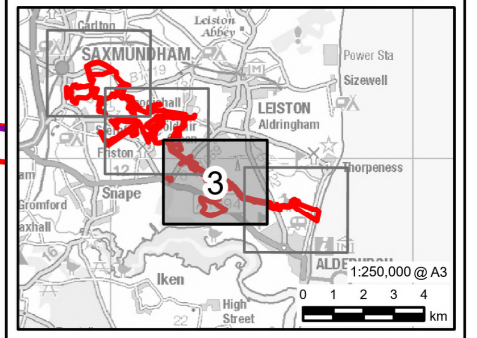

0	23/04/2026	ENVIRONMENTAL STATEMENT	EB	DF	SG
Rev	Date	Description	GIS	Chk	App
nationalgrid					
Scheme: SEA LINK					
Document Title: SUFFOLK WINTER BIRD SURVEY RESULTS OCTOBER 2022					
Creator: EB	Date: 23/04/2026	Checker: DF	Date: 23/04/2026	Approver: SG	Date: 23/04/2026
Document Ref: FIGURE 6.4.2.2.B.2	Scale: 1:10,000	Format: A3	Sheets: 3 OF 4	Rev: 0	

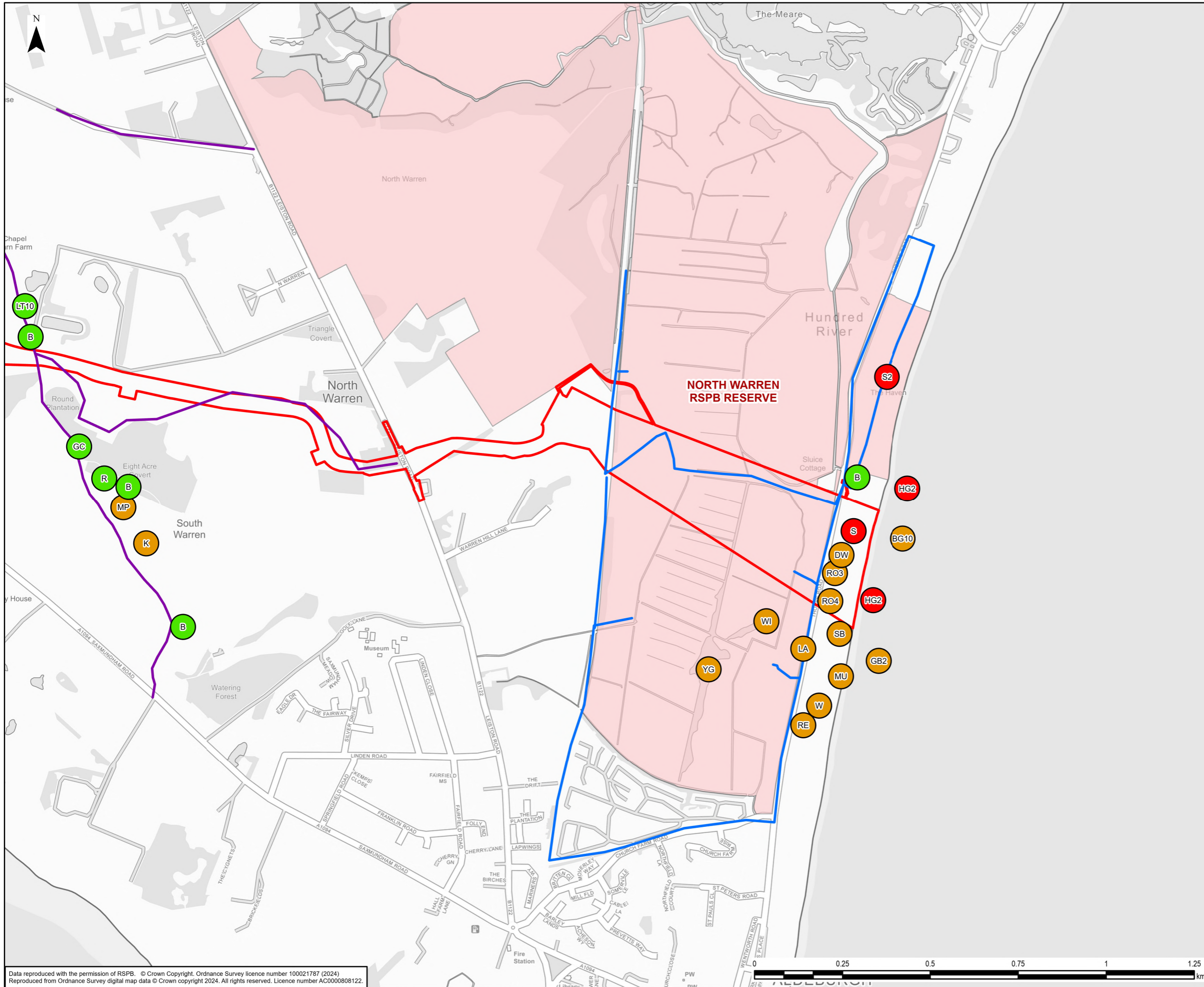

- Legend**
- Suffolk Onshore Scheme Boundary
 - Winter Birds Survey (October 2022)**
 - BoCC Red List Species
 - BoCC Amber List Species
 - BoCC Green List Species
 - Wintering Birds Transect Route (2022-23)
 - High and Low Tide Count Transect Route (2022-23)
 - RSPB Reserve

NOTE: The wet grasslands of the RSPB Reserve were not formally surveyed on the dates shown

Label Codes (BTO) are given in Annex D Table 9.

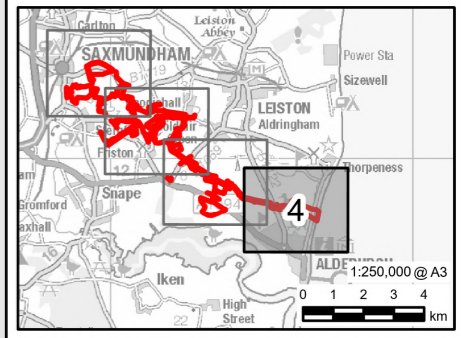

Rev	Date	Description	GIS	Chk	App
0	23/04/2026	ENVIRONMENTAL STATEMENT	EB	DF	SG

nationalgrid

Scheme: SEA LINK

Document Title: SUFFOLK WINTER BIRD SURVEY RESULTS OCTOBER 2022

Creator:	Date:	Checker:	Date:	Approver:	Date:
EB	23/04/2026	DF	23/04/2026	SG	23/04/2026
Document Ref:	Scale:	Format:	Sheets:	Rev:	
FIGURE 6.4.2.2.B.2	1:10,000	A3	4 OF 4	0	

Data reproduced with the permission of RSPB. © Crown Copyright. Ordnance Survey licence number 100021787 (2024).
 Reproduced from Ordnance Survey digital map data © Crown copyright 2024. All rights reserved. Licence number AC0000808122.

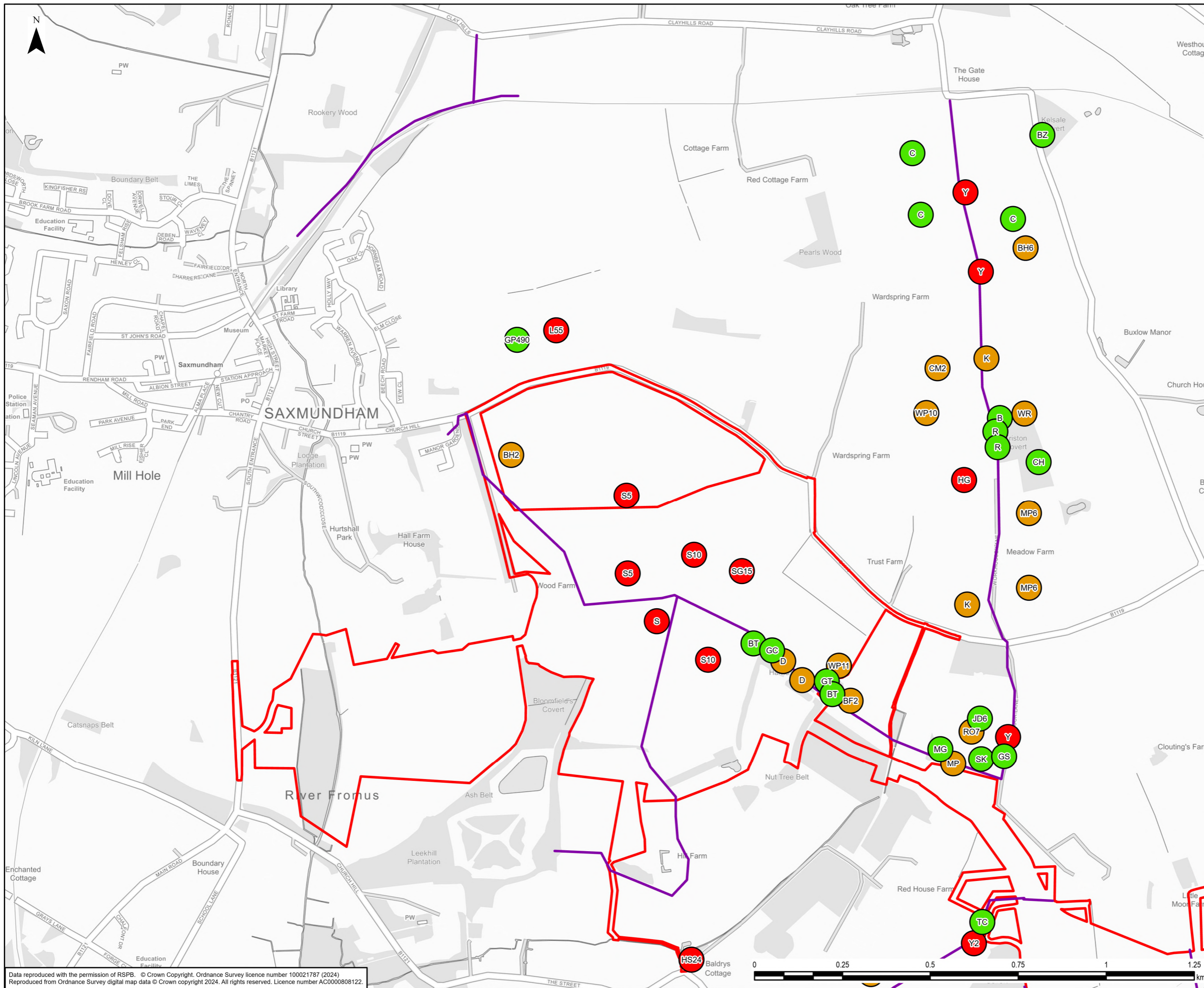

Legend

- Suffolk Onshore Scheme Boundary
- Winter Birds Survey (November 2022)**
- BoCC Red List Species
- BoCC Amber List Species
- BoCC Green List Species
- Wintering Birds Transect Route (2022-23)

NOTE: The wet grasslands of the RSPB Reserve were not formally surveyed on the dates shown

Label Codes (BTO) are given in Annex D Table 9.

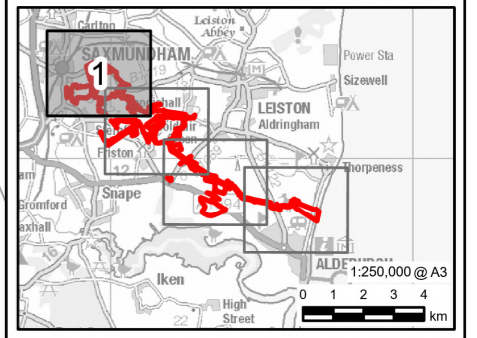

0	24/04/2026	ENVIRONMENTAL STATEMENT	EB	DF	SG
Rev	Date	Description	GIS	Chk	App

nationalgrid

Scheme: SEA LINK

Document Title: SUFFOLK WINTER BIRD SURVEY RESULTS NOVEMBER 2022

Creator: EB	Date: 24/04/2026	Checker: DF	Date: 24/04/2026	Approver: SG	Date: 24/04/2026
Document Ref: FIGURE 6.4.2.2.B.3	Scale: 1:10,000	Format: A3	Sheets: 1 OF 4	Rev: 0	

Data reproduced with the permission of RSPB. © Crown Copyright. Ordnance Survey licence number 100021787 (2024).
 Reproduced from Ordnance Survey digital map data © Crown copyright 2024. All rights reserved. Licence number AC0000808122.

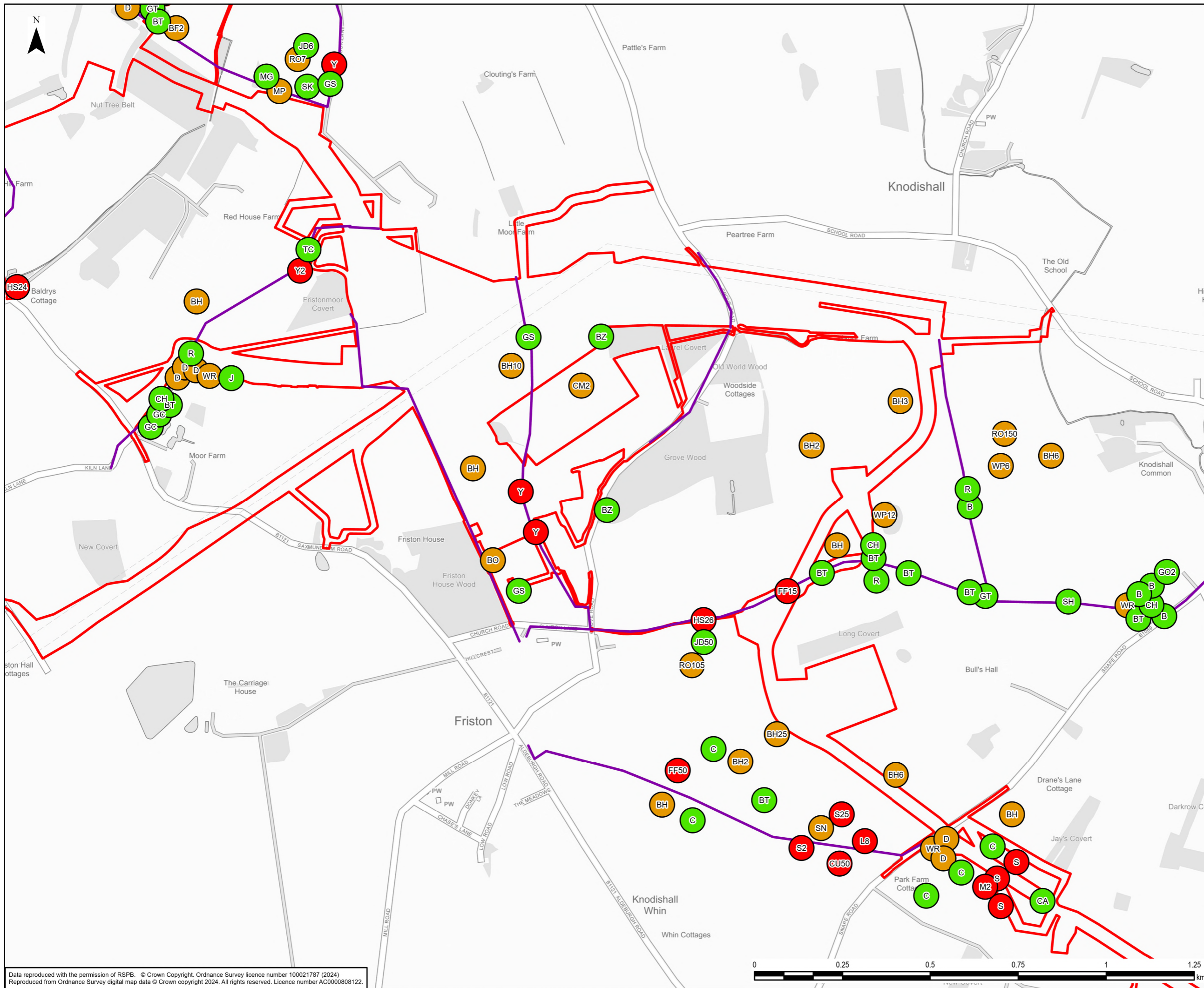

Legend

- Suffolk Onshore Scheme Boundary
- Winter Birds Survey (November 2022)**
- BoCC Red List Species
- BoCC Amber List Species
- BoCC Green List Species
- Wintering Birds Transect Route (2022-23)

NOTE: The wet grasslands of the RSPB Reserve were not formally surveyed on the dates shown

Label Codes (BTO) are given in Annex D Table 9.

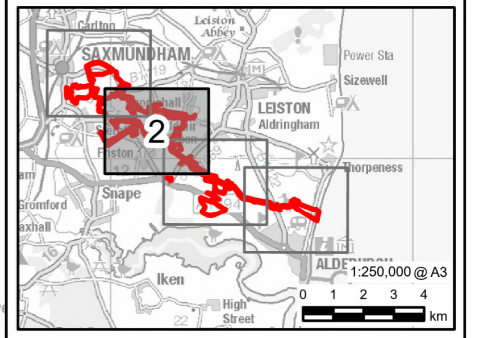

0	24/04/2026	ENVIRONMENTAL STATEMENT	EB	DF	SG
Rev	Date	Description	GIS	Chk	App
nationalgrid					
Scheme: SEA LINK					
Document Title: SUFFOLK WINTER BIRD SURVEY RESULTS NOVEMBER 2022					
Creator: EB	Date: 24/04/2026	Checker: DF	Date: 24/04/2026	Approver: SG	Date: 24/04/2026
Document Ref: FIGURE 6.4.2.2.B.3	Scale: 1:10,000	Format: A3	Sheets: 2 OF 4	Rev: 0	

Data reproduced with the permission of RSPB. © Crown Copyright. Ordnance Survey licence number 100021787 (2024). Reproduced from Ordnance Survey digital map data © Crown copyright 2024. All rights reserved. Licence number AC0000808122.

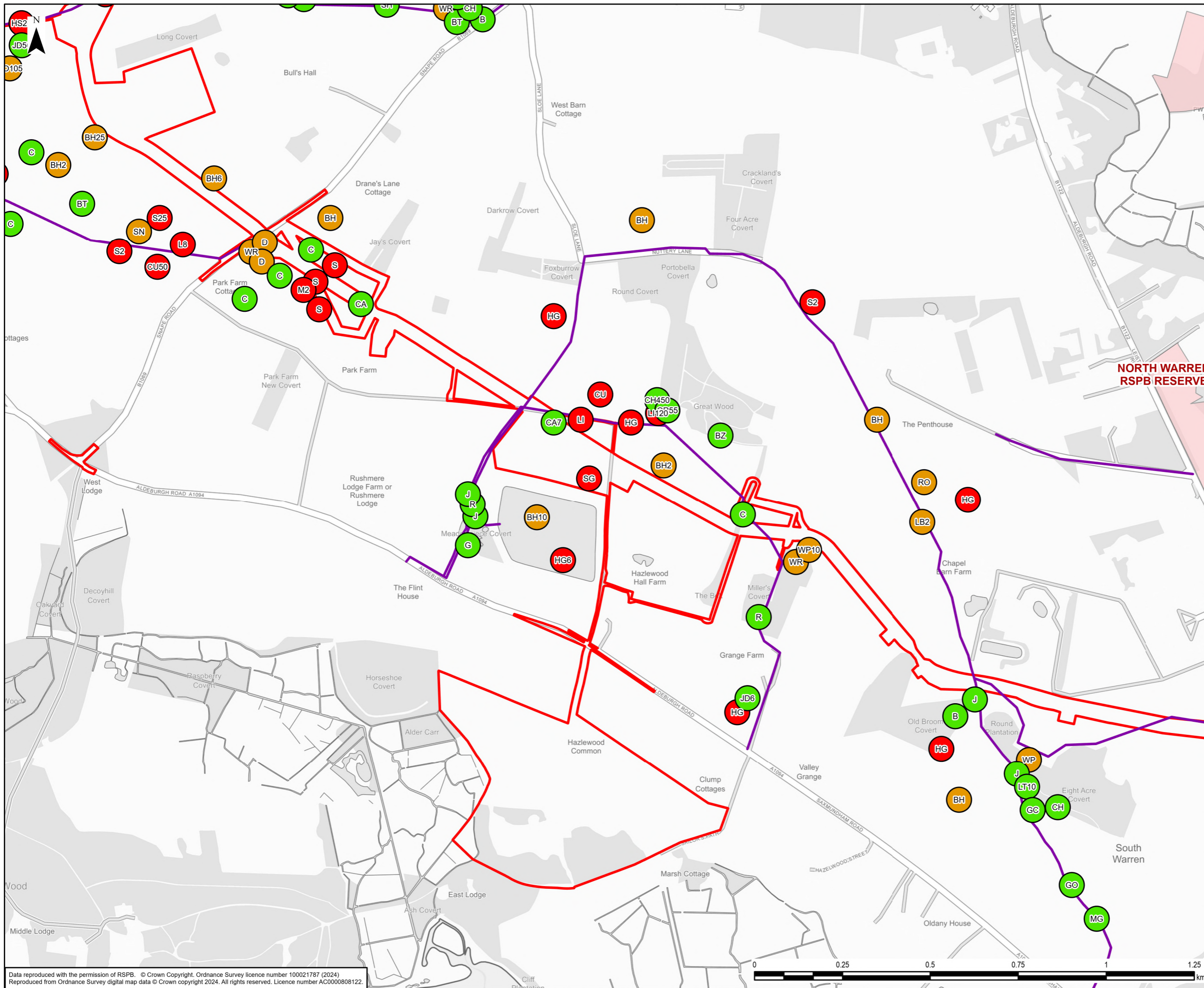

Legend

- Suffolk Onshore Scheme Boundary
- Winter Birds Survey (November 2022)**
- BoCC Red List Species
- BoCC Amber List Species
- BoCC Green List Species
- Wintering Birds Transect Route (2022-23)
- RSPB Reserve

NOTE: The wet grasslands of the RSPB Reserve were not formally surveyed on the dates shown

Label Codes (BTO) are given in Annex D Table 9.

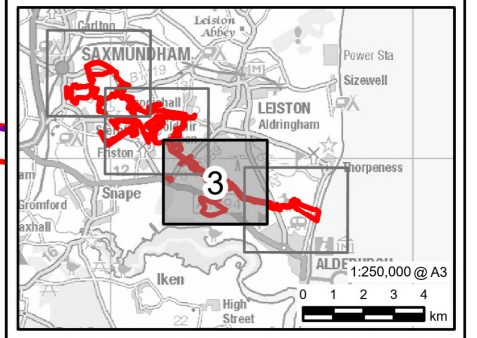

0	24/04/2026	ENVIRONMENTAL STATEMENT	EB	DF	SG
Rev	Date	Description	GIS	Chk	App
nationalgrid					
Scheme: SEA LINK					
Document Title: SUFFOLK WINTER BIRD SURVEY RESULTS NOVEMBER 2022					
Creator: EB	Date: 24/04/2026	Checker: DF	Date: 24/04/2026	Approver: SG	Date: 24/04/2026
Document Ref: FIGURE 6.4.2.2.B.3	Scale: 1:10,000	Format: A3	Sheets: 3 OF 4	Rev: 0	

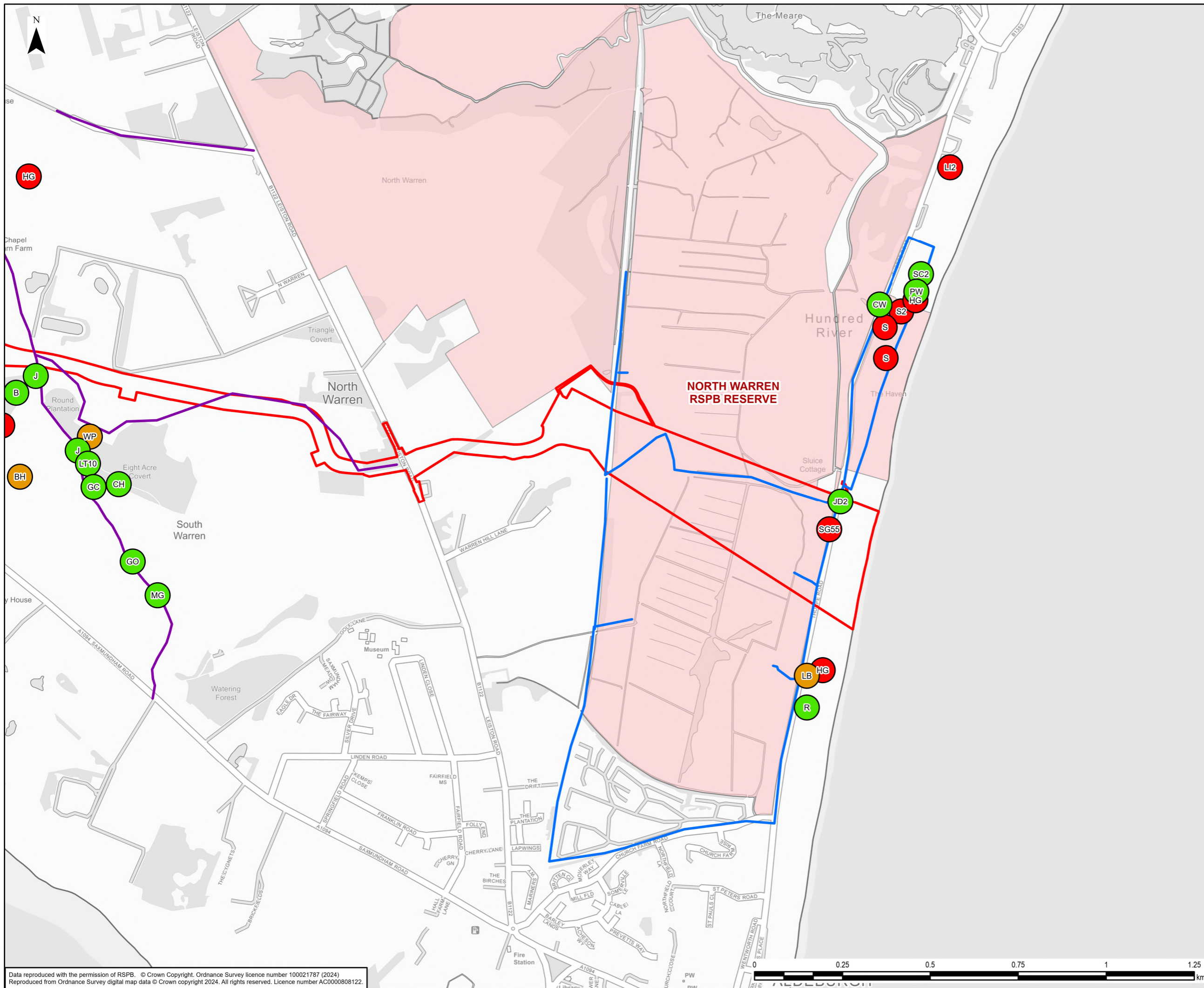

- Legend**
- Suffolk Onshore Scheme Boundary
 - Winter Birds Survey (November 2022)**
 - BoCC Red List Species
 - BoCC Amber List Species
 - BoCC Green List Species
 - Wintering Birds Transect Route (2022-23)
 - High and Low Tide Count Transect Route (2022-23)
 - RSPB Reserve

NOTE: The wet grasslands of the RSPB Reserve were not formally surveyed on the dates shown

Label Codes (BTO) are given in Annex D Table 9.

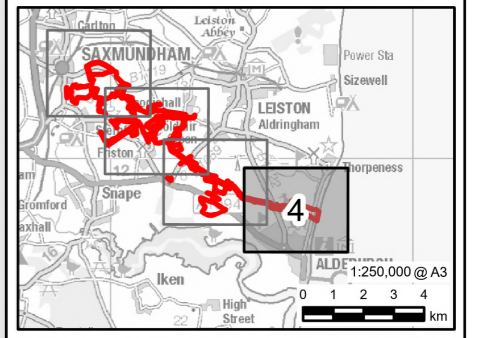

0	24/04/2026	ENVIRONMENTAL STATEMENT	EB	DF	SG
Rev	Date	Description	GIS	Chk	App



Scheme: SEA LINK					
Document Title: SUFFOLK WINTER BIRD SURVEY RESULTS NOVEMBER 2022					
Creator: EB	Date: 24/04/2026	Checker: DF	Date: 24/04/2026	Approver: SG	Date: 24/04/2026
Document Ref: FIGURE 6.4.2.2.B.3	Scale: 1:10,000	Format: A3	Sheets: 4 OF 4	Rev: 0	

Data reproduced with the permission of RSPB. © Crown Copyright. Ordnance Survey licence number 100021787 (2024).
 Reproduced from Ordnance Survey digital map data © Crown copyright 2024. All rights reserved. Licence number AC0000808122.

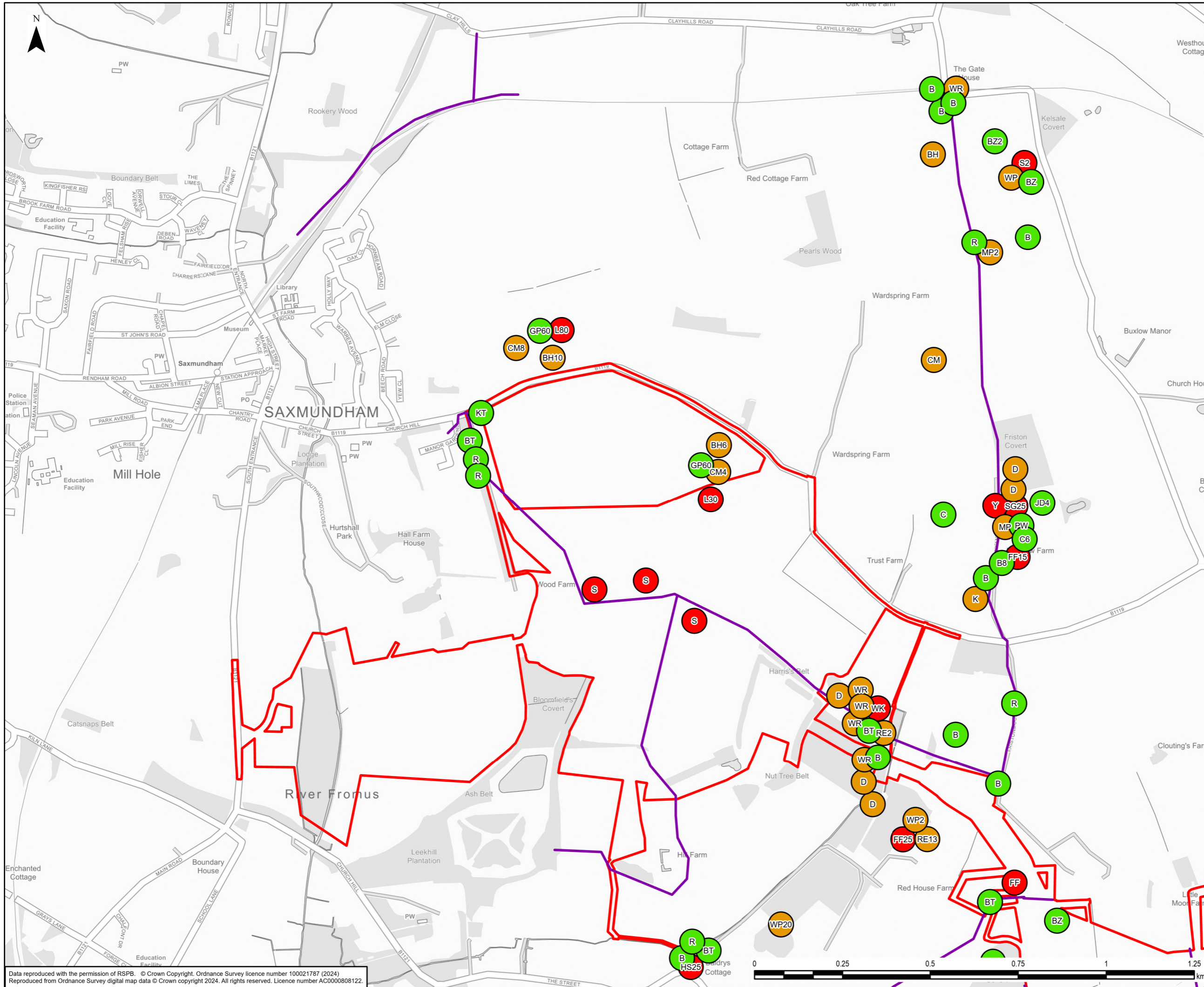

- Legend**
- Suffolk Onshore Scheme Boundary
 - Winter Birds Survey (December 2022)**
 - BoCC Red List Species
 - BoCC Amber List Species
 - BoCC Green List Species
 - Wintering Birds Transect Route (2022-23)

NOTE: The wet grasslands of the RSPB Reserve were not formally surveyed on the dates shown

Label Codes (BTO) are given in Annex D Table 9.

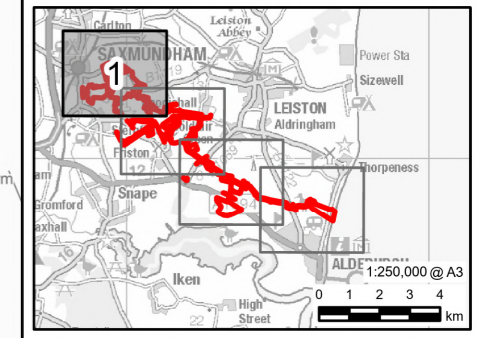

0	24/04/2026	ENVIRONMENTAL STATEMENT	EB	DF	SG
Rev	Date	Description	GIS	Chk	App
nationalgrid					
Scheme: SEA LINK					
Document Title: SUFFOLK WINTER BIRD SURVEY RESULTS DECEMBER 2022					
Creator: EB	Date: 24/04/2026	Checker: DF	Date: 24/04/2026	Approver: SG	Date: 24/04/2026
Document Ref: FIGURE 6.4.2.2.B.4	Scale: 1:10,000	Format: A3	Sheets: 1 OF 4	Rev: 0	

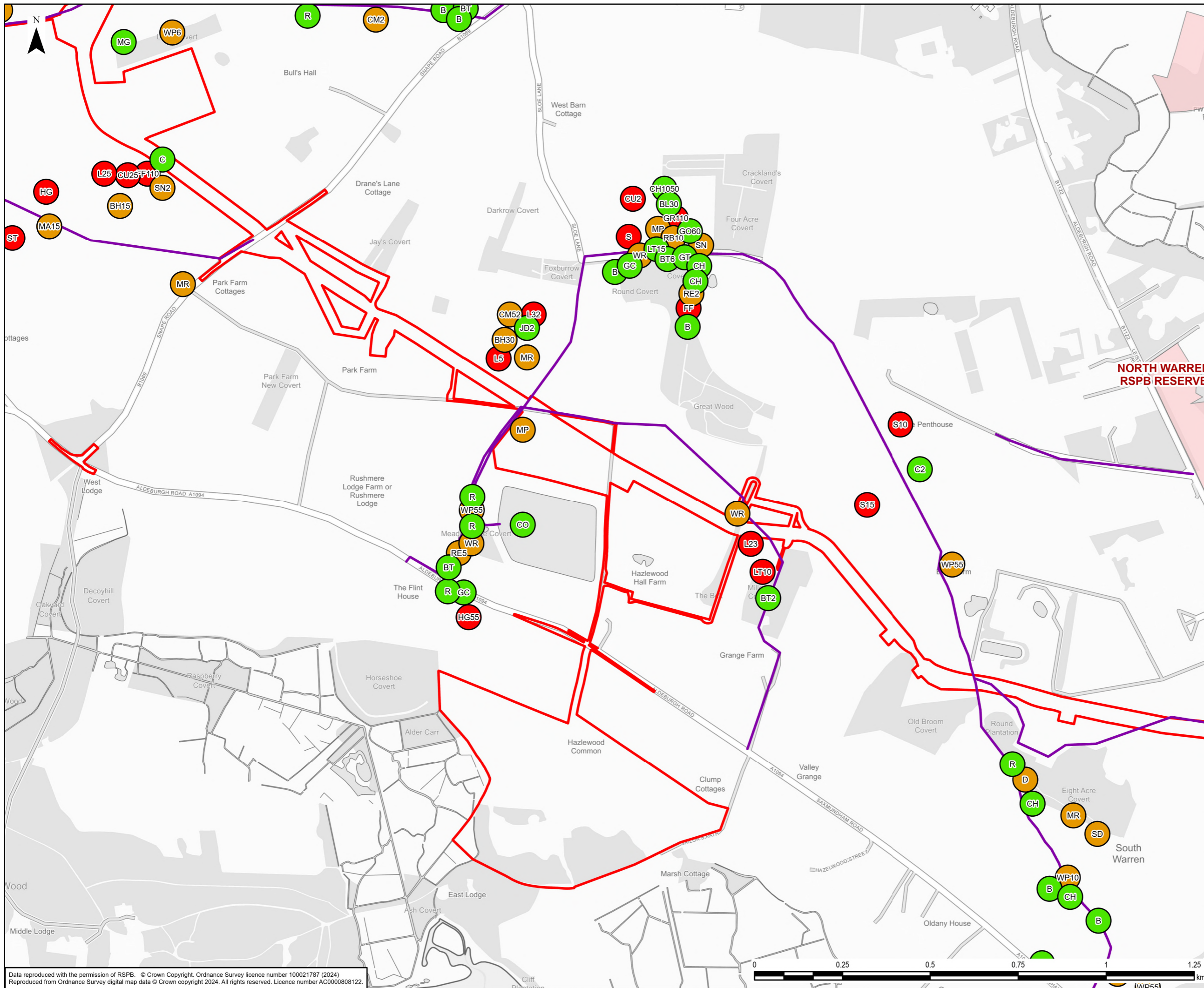

Legend

- Suffolk Onshore Scheme Boundary
- Winter Birds Survey (December 2022)**
- BoCC Red List Species
- BoCC Amber List Species
- BoCC Green List Species
- Wintering Birds Transect Route (2022-23)
- RSPB Reserve

NOTE: The wet grasslands of the RSPB Reserve were not formally surveyed on the dates shown

Label Codes (BTO) are given in Annex D Table 9.

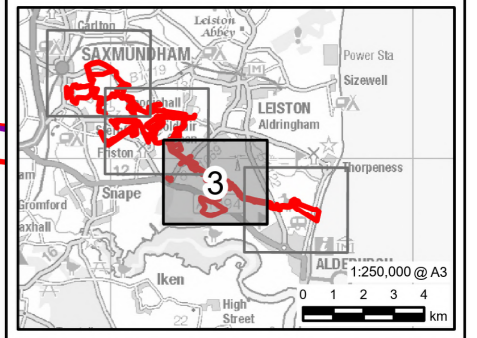

0	24/04/2026	ENVIRONMENTAL STATEMENT	EB	DF	SG
Rev	Date	Description	GIS	Chk	App
nationalgrid					
Scheme: SEA LINK					
Document Title: SUFFOLK WINTER BIRD SURVEY RESULTS DECEMBER 2022					
Creator: EB	Date: 24/04/2026	Checker: DF	Date: 24/04/2026	Approver: SG	Date: 24/04/2026
Document Ref: FIGURE 6.4.2.2.B.4	Scale: 1:10,000	Format: A3	Sheets: 3 OF 4	Rev: 0	

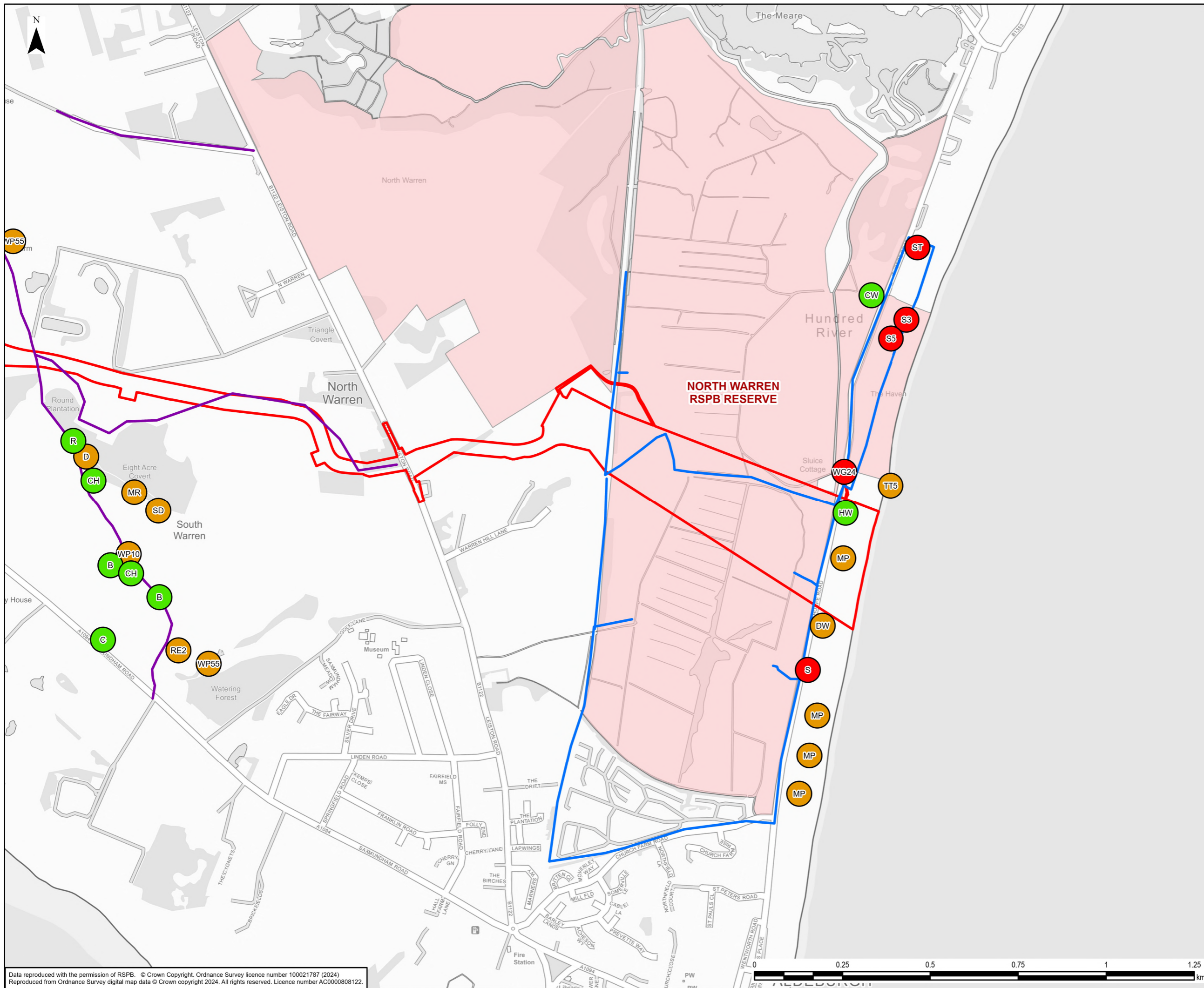

- Legend**
- Suffolk Onshore Scheme Boundary
 - Winter Birds Survey (December 2022)**
 - BoCC Red List Species
 - BoCC Amber List Species
 - BoCC Green List Species
 - Wintering Birds Transect Route (2022-23)
 - High and Low Tide Count Transect Route (2022-23)
 - RSPB Reserve

NOTE: The wet grasslands of the RSPB Reserve were not formally surveyed on the dates shown

Label Codes (BTO) are given in Annex D Table 9.

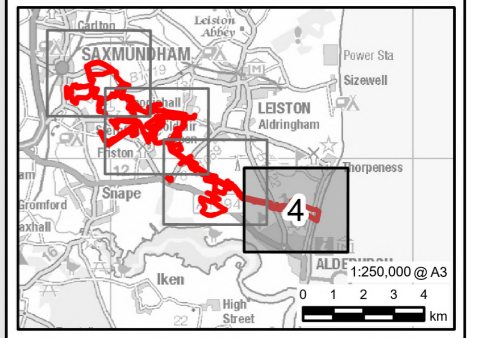

0	24/04/2026	ENVIRONMENTAL STATEMENT	EB	DF	SG
Rev	Date	Description	GIS	Chk	App

nationalgrid

Scheme: SEA LINK

Document Title: SUFFOLK WINTER BIRD SURVEY RESULTS DECEMBER 2022

Creator: EB	Date: 24/04/2026	Checker: DF	Date: 24/04/2026	Approver: SG	Date: 24/04/2026
Document Ref: FIGURE 6.4.2.2.B.4	Scale: 1:10,000	Format: A3	Sheets: 4 OF 4	Rev: 0	

Data reproduced with the permission of RSPB. © Crown Copyright. Ordnance Survey licence number 100021787 (2024).
 Reproduced from Ordnance Survey digital map data © Crown copyright 2024. All rights reserved. Licence number AC0000808122.

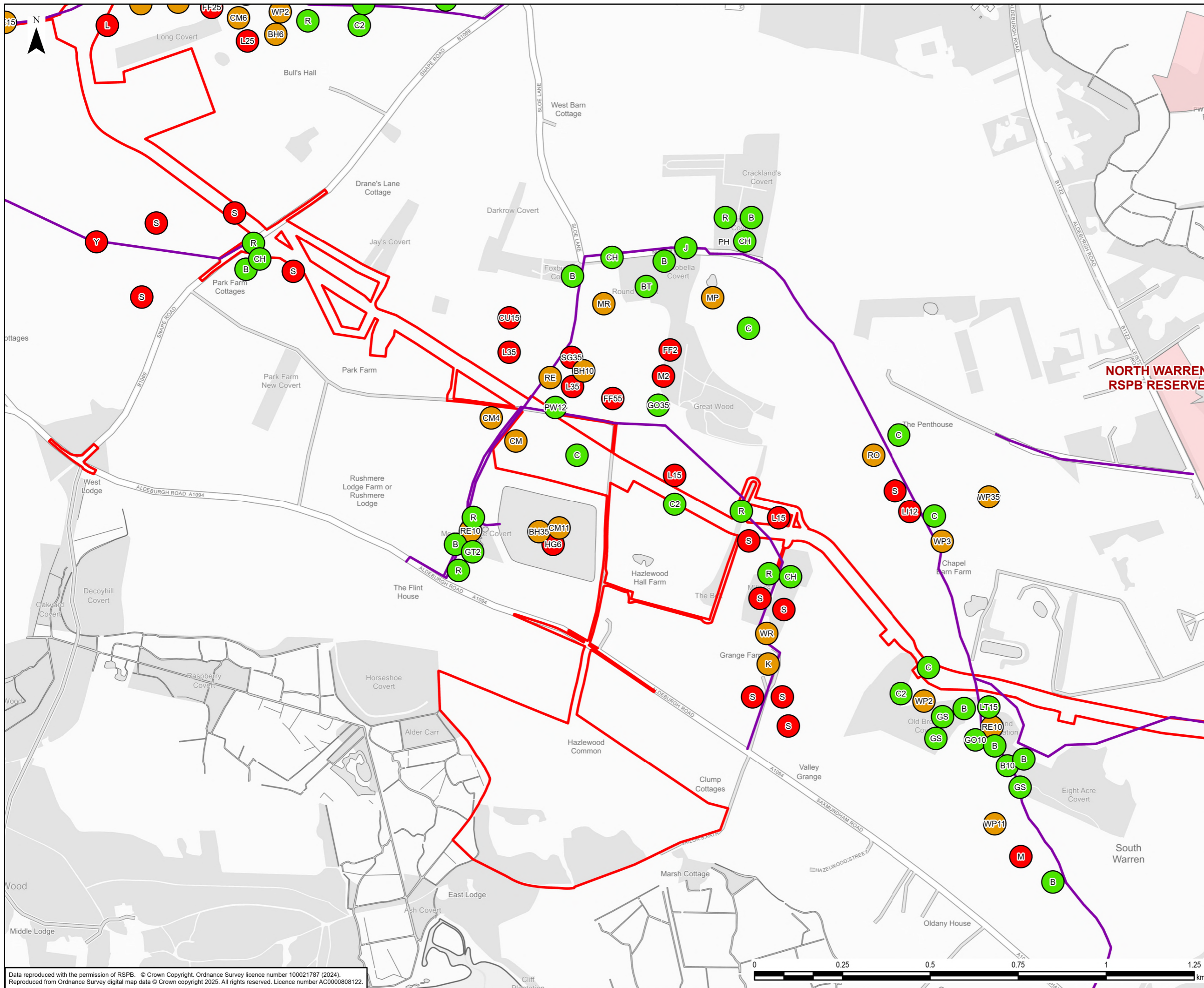

Legend

- Suffolk Onshore Scheme Boundary
- Winter Birds Survey (January 2023)**
- BoCC Red List Species
- BoCC Amber List Species
- BoCC Green List Species
- Wintering Birds Transect Route (2022-23)
- RSPB Reserve

NOTE: The wet grasslands of the RSPB Reserve were not formally surveyed on the dates shown

Label Codes (BTO) are given in Annex D Table 9.

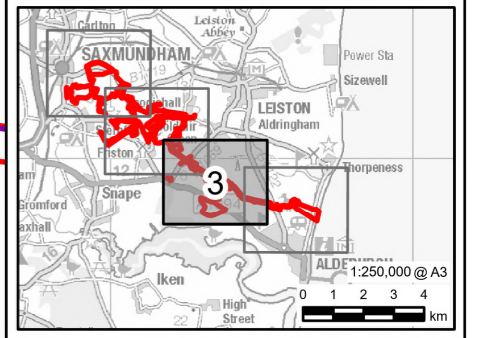

0	24/04/2026	ENVIRONMENTAL STATEMENT	EB	DF	SG
Rev	Date	Description	GIS	Chk	App

nationalgrid

Scheme: SEA LINK

Document Title: SUFFOLK WINTER BIRDS SURVEY RESULTS JANUARY 2023

Creator: EB	Date: 24/04/2026	Checker: DF	Date: 24/04/2026	Approver: SG	Date: 24/04/2026
Document Ref: FIGURE 6.4.2.2.B.5	Scale: 1:10,000	Format: A3	Sheets: 3 OF 4	Rev: 0	

Data reproduced with the permission of RSPB. © Crown Copyright. Ordnance Survey licence number 100021787 (2024).
 Reproduced from Ordnance Survey digital map data © Crown copyright 2025. All rights reserved. Licence number AC0000808122.

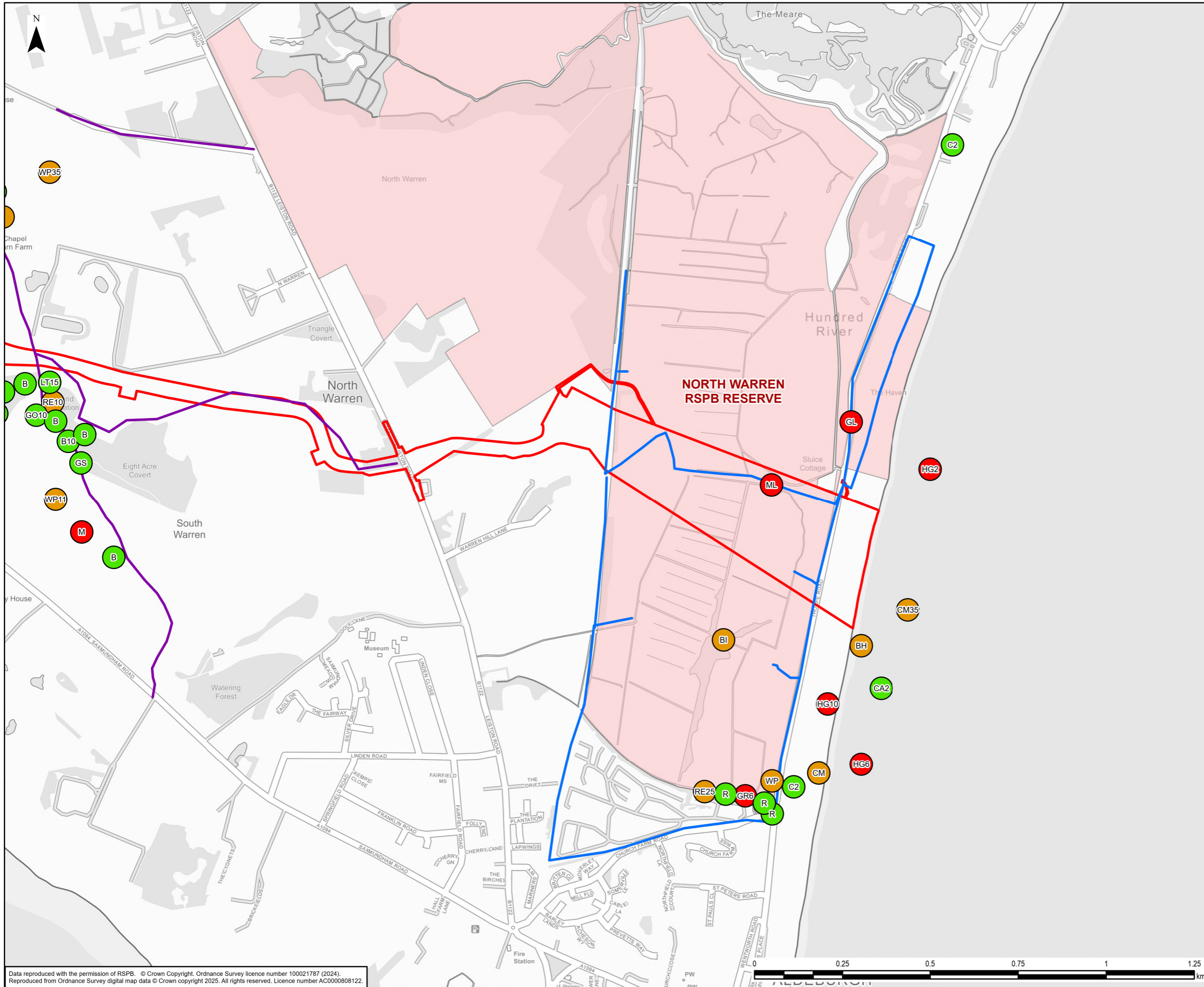

- Legend**
- Suffolk Onshore Scheme Boundary
 - Winter Birds Survey (January 2023)**
 - BoCC Red List Species
 - BoCC Amber List Species
 - BoCC Green List Species
 - Wintering Birds Transect Route (2022-23)
 - High and Low Tide Count Transect Route (2022-23)
 - RSPB Reserve

NOTE: The wet grasslands of the RSPB Reserve were not formally surveyed on the dates shown

Label Codes (BTO) are given in Annex D Table 9.

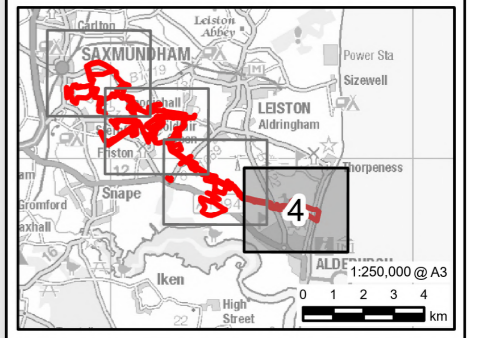

0	24/04/2026	ENVIRONMENTAL STATEMENT	EB	DF	SG
Rev	Date	Description	GIS	Chk	App



Scheme: SEA LINK
 Document Title: SUFFOLK WINTER BIRDS SURVEY RESULTS JANUARY 2023

Creator: EB	Date: 24/04/2026	Checker: DF	Date: 24/04/2026	Approver: SG	Date: 24/04/2026
Document Ref: FIGURE 6.4.2.2.B.5	Scale: 1:10,000	Format: A3	Sheets: 4 OF 4	Rev: 0	

Data reproduced with the permission of RSPB. © Crown Copyright. Ordnance Survey licence number 100021787 (2024).
 Reproduced from Ordnance Survey digital map data © Crown copyright 2025. All rights reserved. Licence number AC0000808122.

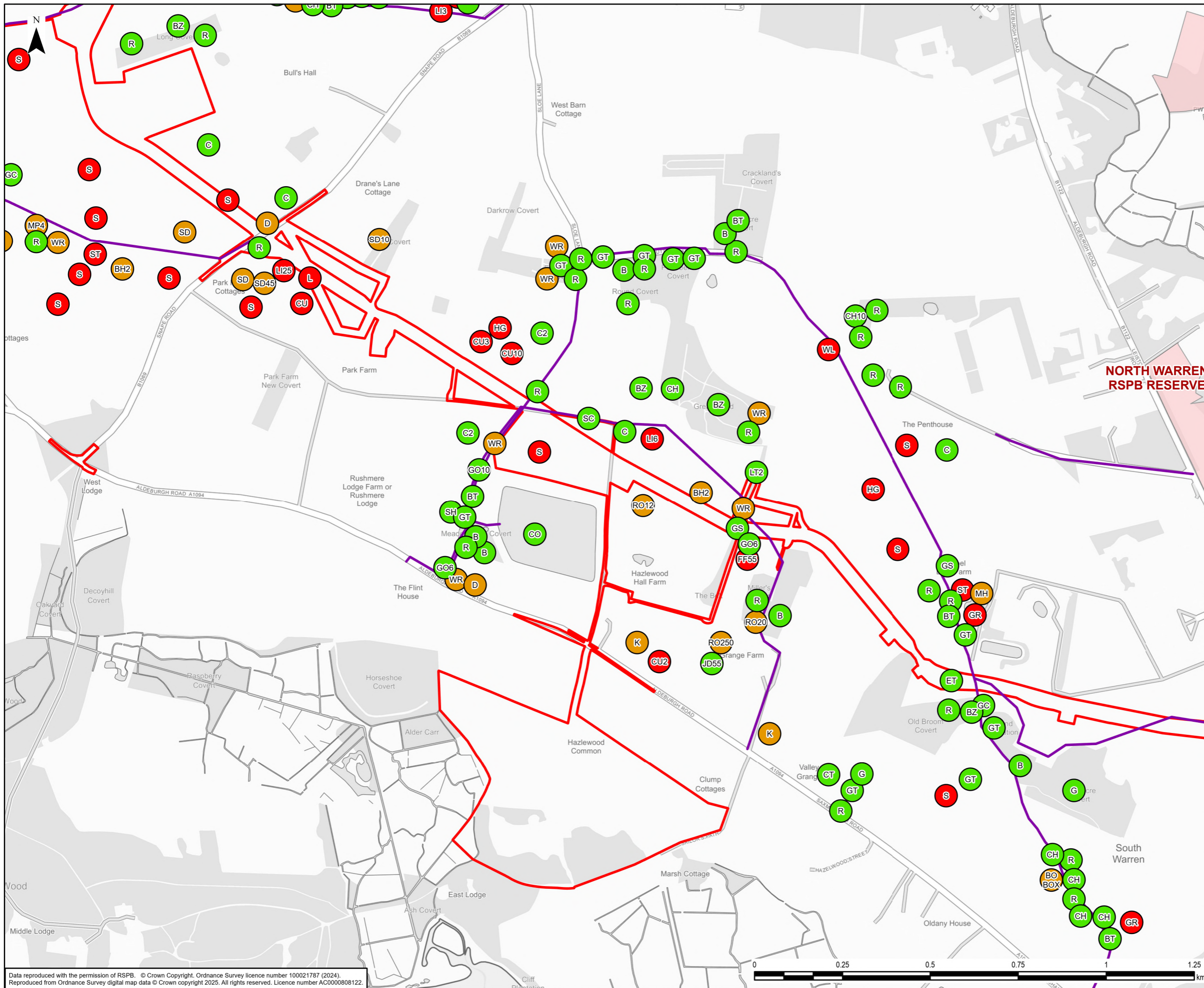

Legend

- Suffolk Onshore Scheme Boundary
- Winter Birds Survey (February 2023)**
- BoCC Red List Species
- BoCC Amber List Species
- BoCC Green List Species
- Wintering Birds Transect Route (2022-23)
- RSPB Reserve

NOTE: The wet grasslands of the RSPB Reserve were not formally surveyed on the dates shown

Label Codes (BTO) are given in Annex D Table 9.

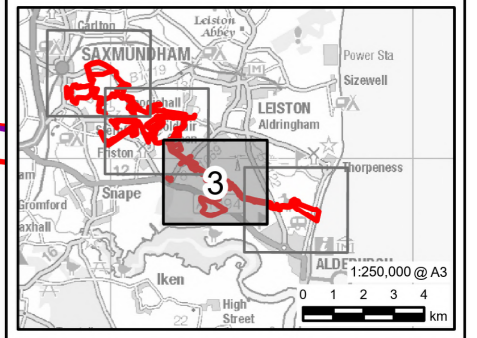

0	24/04/2026	ENVIRONMENTAL STATEMENT	EB	DF	SG
Rev	Date	Description	GIS	Chk	App
nationalgrid					
Scheme: SEA LINK					
Document Title: SUFFOLK WINTER BIRDS SURVEY RESULTS FEBRUARY 2023					
Creator: EB	Date: 24/04/2026	Checker: DF	Date: 24/04/2026	Approver: SG	Date: 24/04/2026
Document Ref: FIGURE 6.4.2.2.B.6	Scale: 1:10,000	Format: A3	Sheets: 3 OF 4	Rev: 0	

Data reproduced with the permission of RSPB. © Crown Copyright. Ordnance Survey licence number 100021787 (2024).
 Reproduced from Ordnance Survey digital map data © Crown copyright 2025. All rights reserved. Licence number AC0000808122.

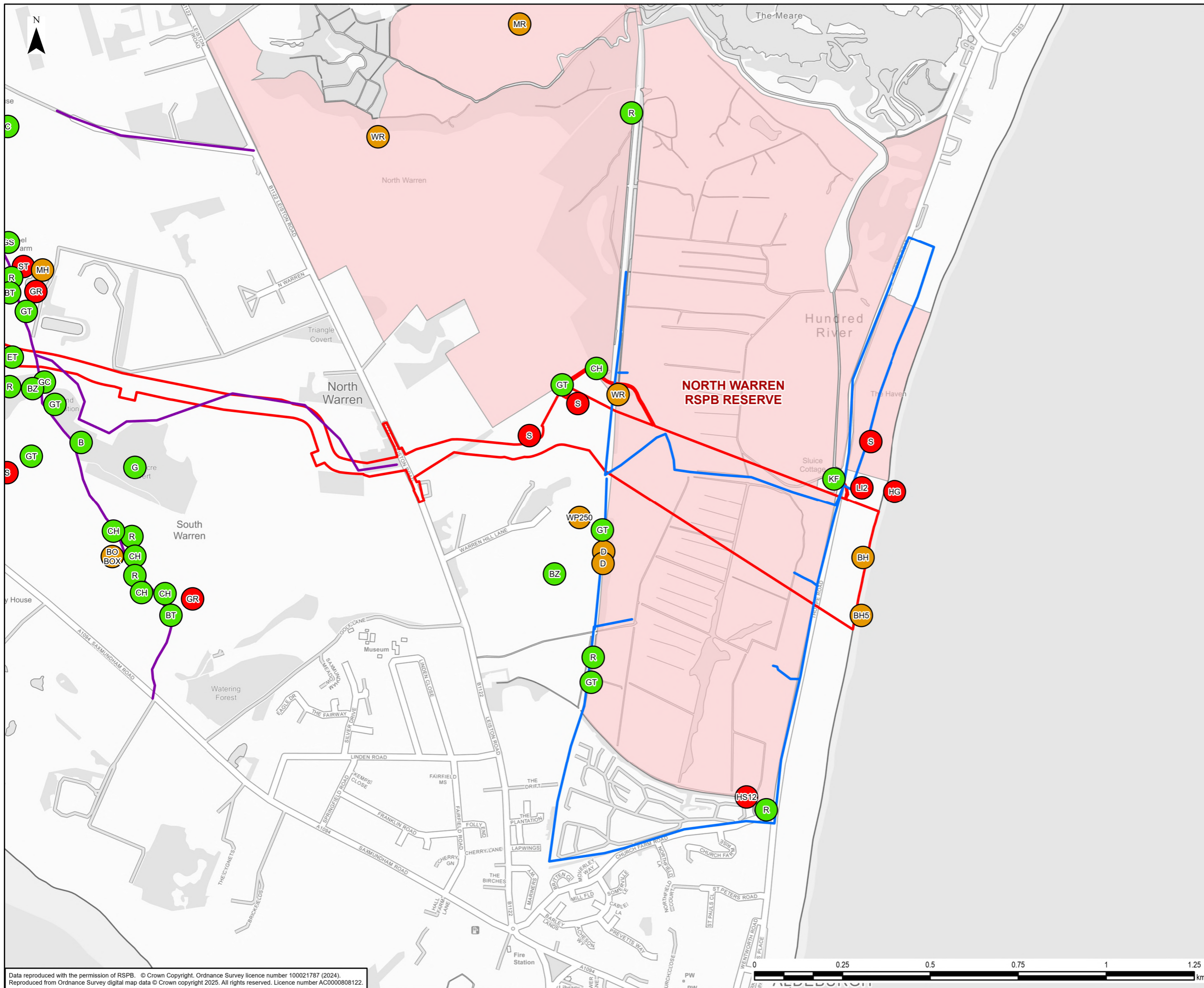

- Legend**
- Suffolk Onshore Scheme Boundary
 - Winter Birds Survey (February 2023)**
 - BoCC Red List Species
 - BoCC Amber List Species
 - BoCC Green List Species
 - Wintering Birds Transect Route (2022-23)
 - High and Low Tide Count Transect Route (2022-23)
 - RSPB Reserve

NOTE: The wet grasslands of the RSPB Reserve were not formally surveyed on the dates shown

Label Codes (BTO) are given in Annex D Table 9.

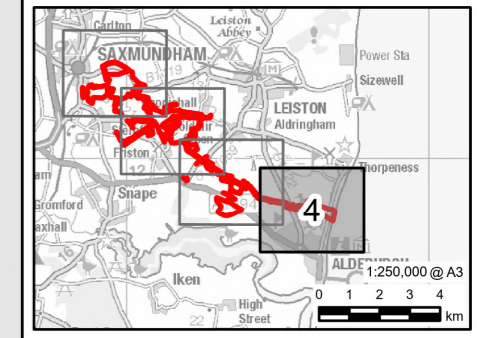

Rev	Date	Description	GIS	Chk	App
0	24/04/2026	ENVIRONMENTAL STATEMENT	EB	DF	SG



Scheme: SEA LINK
 Document Title: SUFFOLK WINTER BIRDS SURVEY RESULTS FEBRUARY 2023

Creator: EB	Date: 24/04/2026	Checker: DF	Date: 24/04/2026	Approver: SG	Date: 24/04/2026
Document Ref: FIGURE 6.4.2.2.B.6	Scale: 1:10,000	Format: A3	Sheets: 4 OF 4	Rev: 0	

Data reproduced with the permission of RSPB. © Crown Copyright. Ordnance Survey licence number 100021787 (2024).
 Reproduced from Ordnance Survey digital map data © Crown copyright 2025. All rights reserved. Licence number AC0000808122.

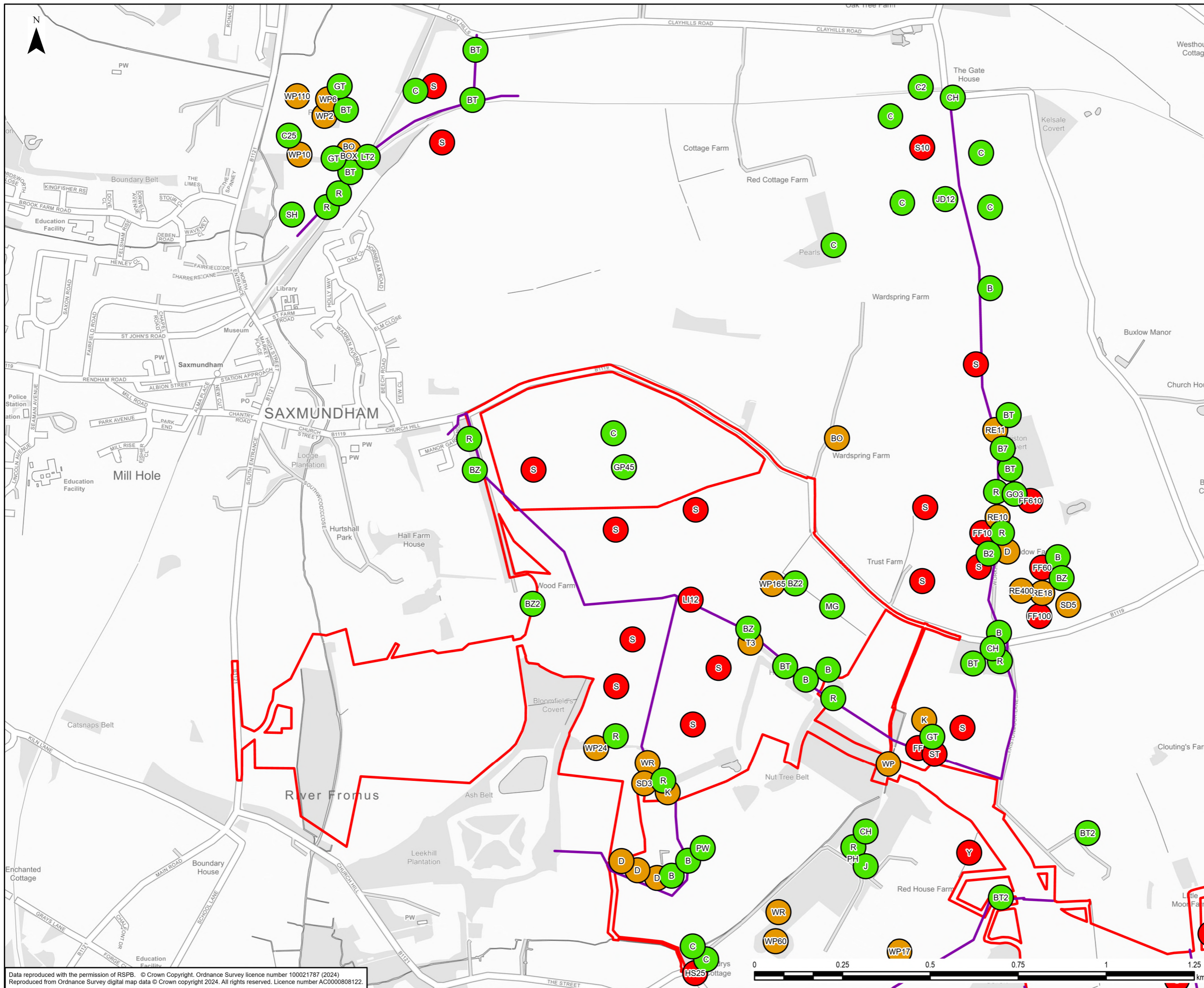

Legend

- Suffolk Onshore Scheme Boundary
- Winter Birds Survey (March 2023)**
- BoCC Red List Species
- BoCC Amber List Species
- BoCC Green List Species
- Wintering Birds Transect Route (2022-23)

NOTE: The wet grasslands of the RSPB Reserve were not formally surveyed on the dates shown

Label Codes (BTO) are given in Annex D Table 9.

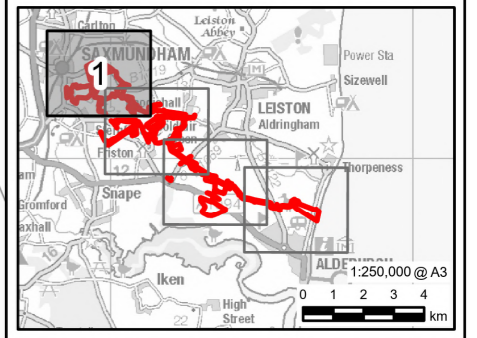

0	24/04/2026	ENVIRONMENTAL STATEMENT	EB	DF	SG
Rev	Date	Description	GIS	Chk	App
nationalgrid					
Scheme: SEA LINK					
Document Title: SUFFOLK WINTER BIRD SURVEY RESULTS MARCH 2023					
Creator: EB	Date: 24/04/2026	Checker: DF	Date: 24/04/2026	Approver: SG	Date: 24/04/2026
Document Ref: FIGURE 6.4.2.2.B.7	Scale: 1:10,000	Format: A3	Sheets: 1 OF 4	Rev: 0	

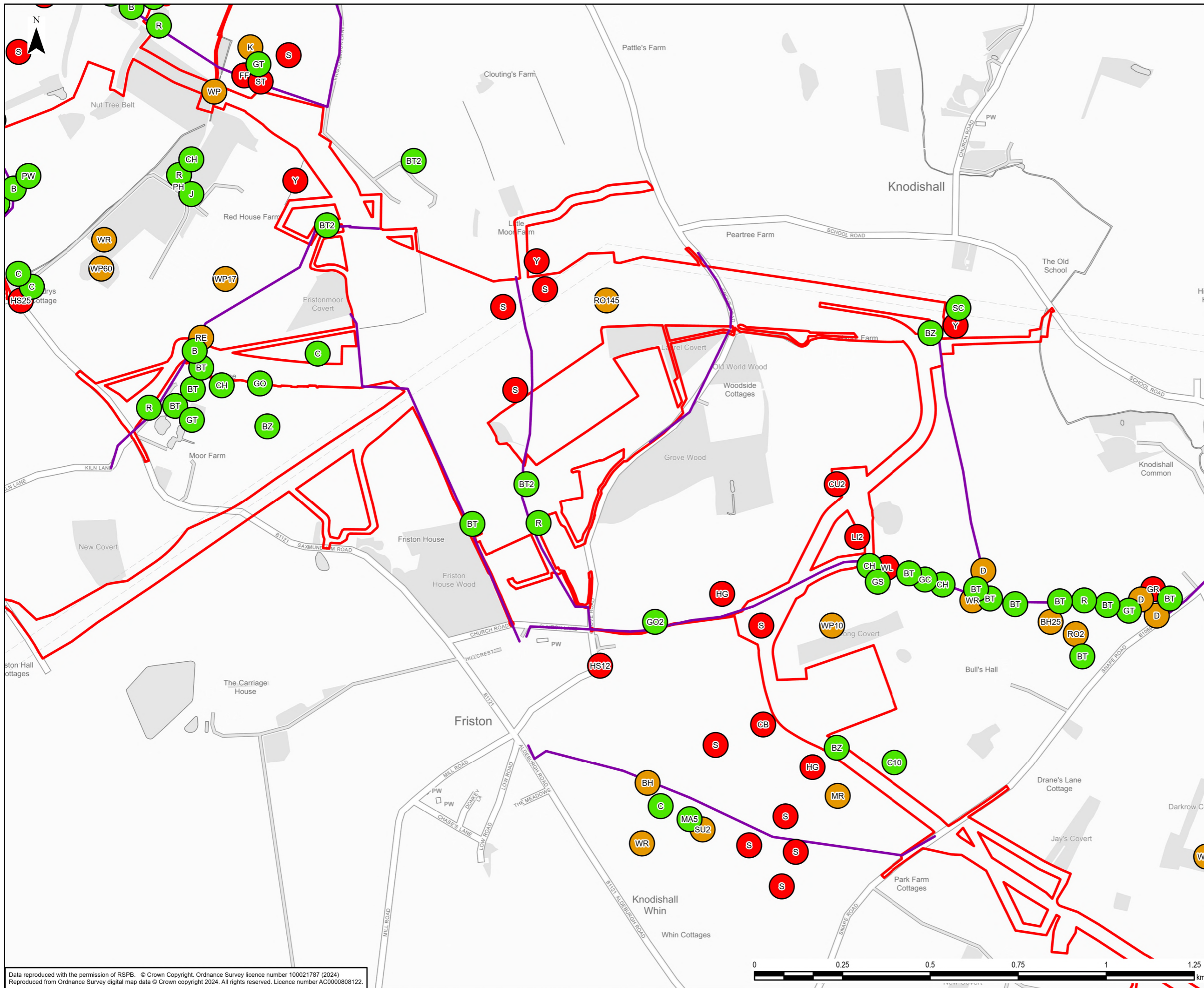

Legend

- Suffolk Onshore Scheme Boundary
- BoCC Red List Species
- BoCC Amber List Species
- BoCC Green List Species
- Wintering Birds Transect Route (2022-23)

NOTE: The wet grasslands of the RSPB Reserve were not formally surveyed on the dates shown

Label Codes (BTO) are given in Annex D Table 9.

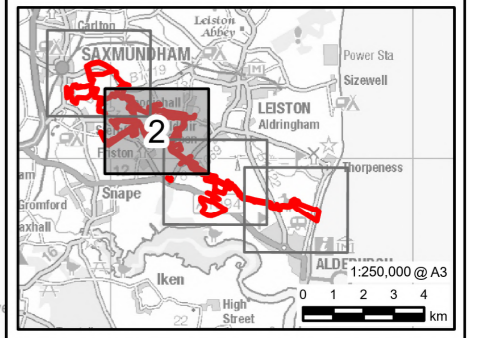

0	24/04/2026	ENVIRONMENTAL STATEMENT	EB	DF	SG
Rev	Date	Description	GIS	Chk	App
nationalgrid					
Scheme: SEA LINK					
Document Title: SUFFOLK WINTER BIRD SURVEY RESULTS MARCH 2023					
Creator: EB	Date: 24/04/2026	Checker: DF	Date: 24/04/2026	Approver: SG	Date: 24/04/2026
Document Ref: FIGURE 6.4.2.2.B.7	Scale: 1:10,000	Format: A3	Sheets: 2 OF 4	Rev: 0	

Data reproduced with the permission of RSPB. © Crown Copyright. Ordnance Survey licence number 100021787 (2024).
 Reproduced from Ordnance Survey digital map data © Crown copyright 2024. All rights reserved. Licence number AC0000808122.

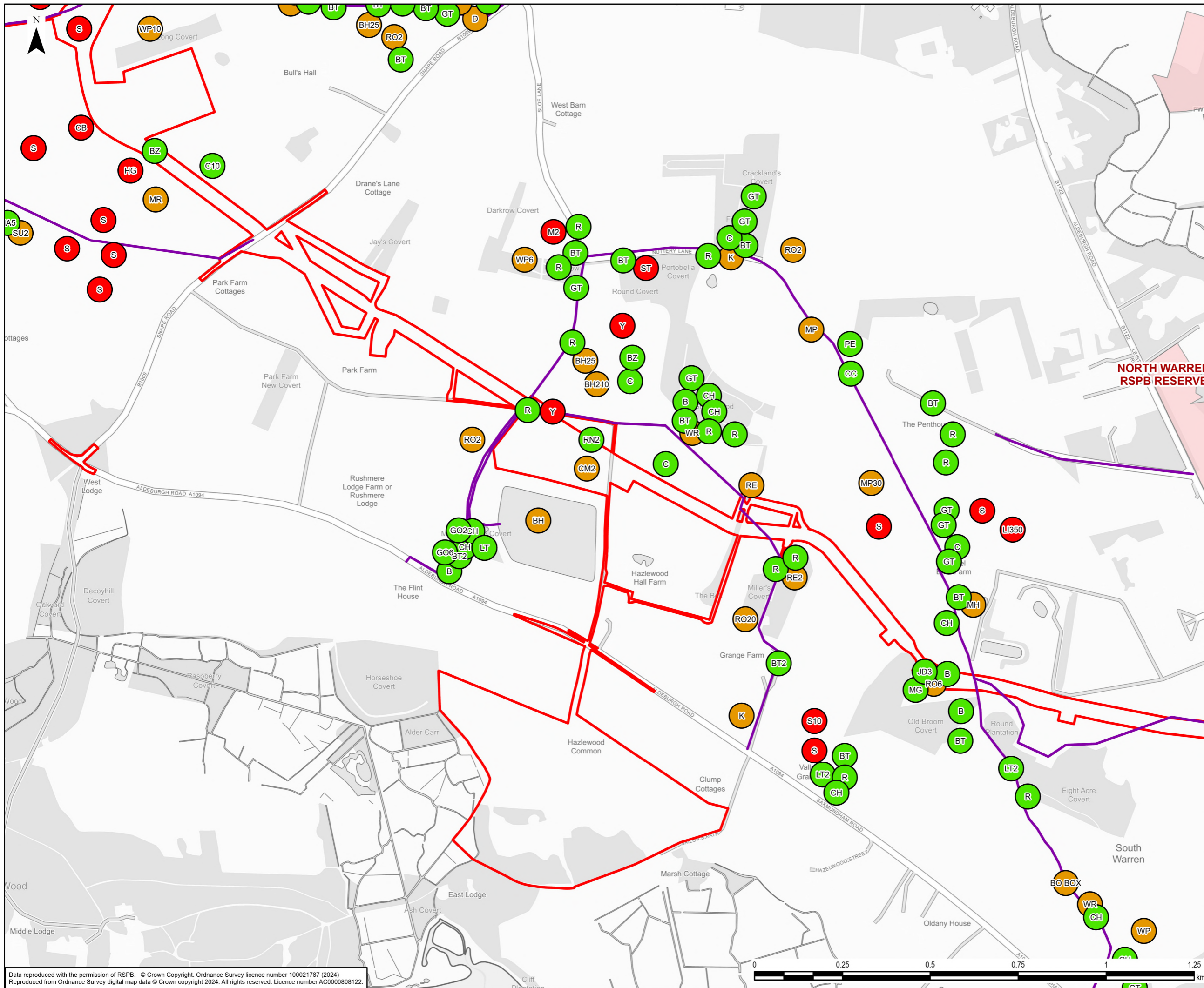

Legend

- Suffolk Onshore Scheme Boundary
- Winter Birds Survey (March 2023)**
- BoCC Red List Species
- BoCC Amber List Species
- BoCC Green List Species
- Wintering Birds Transect Route (2022-23)
- RSPB Reserve

NOTE: The wet grasslands of the RSPB Reserve were not formally surveyed on the dates shown

Label Codes (BTO) are given in Annex D Table 9.

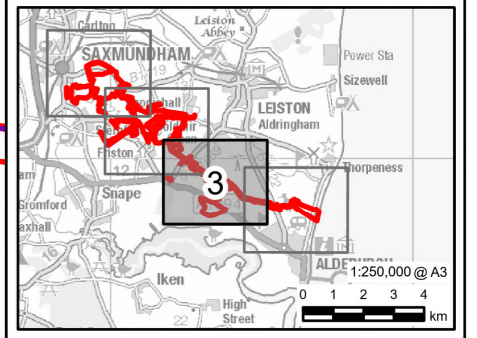

0	24/04/2026	ENVIRONMENTAL STATEMENT	EB	DF	SG
Rev	Date	Description	GIS	Chk	App
nationalgrid					
Scheme: SEA LINK					
Document Title: SUFFOLK WINTER BIRD SURVEY RESULTS MARCH 2023					
Creator: EB	Date: 24/04/2026	Checker: DF	Date: 24/04/2026	Approver: SG	Date: 24/04/2026
Document Ref: FIGURE 6.4.2.2.B.7	Scale: 1:10,000	Format: A3	Sheets: 3 OF 4	Rev: 0	

National Grid plc

National Grid House,

Warwick Technology Park,

Gallows Hill, Warwick.

CV34 6DA United Kingdom

Registered in England and Wales

No. 4031152

nationalgrid.com